



**PAWS  
Mathematics  
Grade 6**

**Released Items  
With Data**

**2009**

Copyright © **2010** by the Wyoming Department of Education.

All rights reserved. No part of this publication may be reproduced or transmitted in any form or by any means, electronic or mechanical, including photocopy, recording, or any information storage and retrieval system, without permission in writing from the Wyoming Department of Education.

*Pearson* and the *Pearson* logo are trademarks, in the U.S. and/or other countries, of Pearson Education, Inc. or its affiliate(s).

Portions of this work were previously published.

Printed in the United States of America.



3415314

The finish times for six runners in a women's marathon are listed in the table below.

**Women's Marathon**

<b>Runner</b>	<b>Time (Hr:Min:Sec)</b>
Jean	2:28:33
Sally	2:28:11
Lynne	2:29:53
Lily	2:28:51
Katy	2:27:33
Abby	2:29:08

What is the difference in minutes and seconds between the fastest runner and the slowest runner?

- A.** 0 min 20 sec
- B.** 0 min 35 sec
- C.** 2 min 20 sec
- D.** 2 min 30 sec

Grade 6 Item # 12	Math N3a	CID 3415314 Administration OP09
----------------------	-------------	------------------------------------

Type	Max Points	Correct Answer	N Count	Item Mean	Discrimination
Multiple Choice	1	C	6394	0.727	0.351

	A	B	C	D	Omit	Invalid
All	11	9	73	7	0	0
Low Scorers	16	18	46	20	0	0
Middle Scorers	11	8	76	5	0	0
High Scorers	4	3	92	1	0	0

MC Item Option Discriminations			
A	B	C	D
-0.123	-0.173	0.351	-0.262

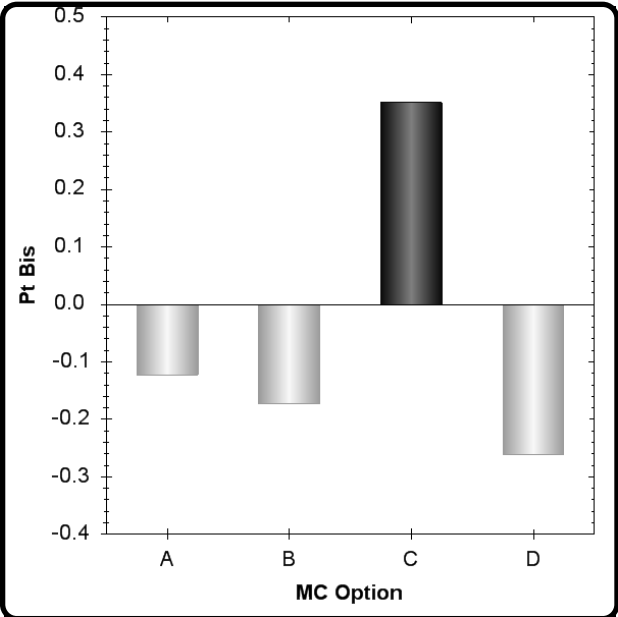
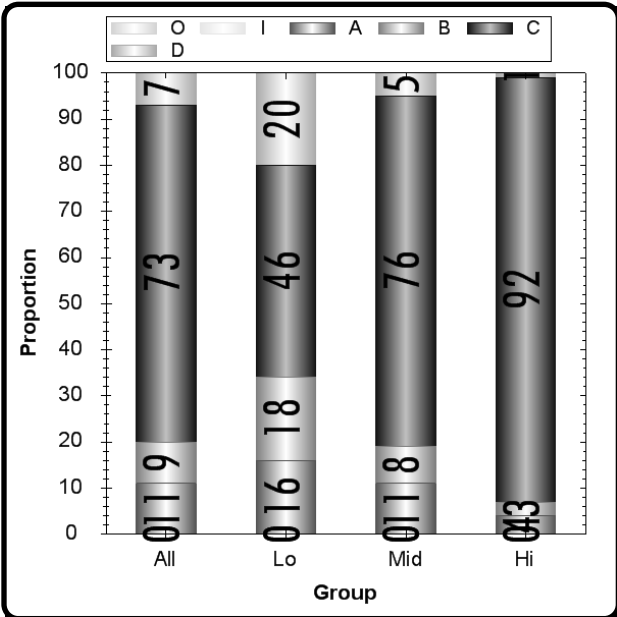

Notes:

3337485

**Gilbert charges \$50 each time he mows the lawn at Jorgensen's Bank. Which expression can be used to represent the total amount of money that Jorgensen's Bank owes Gilbert for mowing the lawn  $m$  times?**

**A.**  $\$50 + m$

**B.**  $\$50 - m$

**C.**  $\$50 \times m$

**D.**  $\frac{\$50}{m}$

**Grade 6** **Math** **CID 3337485**  
**Item # 18** **A2a** **Administration OP09**

Type	Max Points	Correct Answer	N Count	Item Mean	Discrimination
Multiple Choice	1	C	6394	0.739	0.428

	A	B	C	D	Omit	Invalid
All	17	2	74	6	0	0
Low Scorers	34	8	44	15	0	0
Middle Scorers	17	1	76	5	0	0
High Scorers	2	0	97	1	0	0

MC Item Option Discriminations			
A	B	C	D
-0.281	-0.188	0.428	-0.218

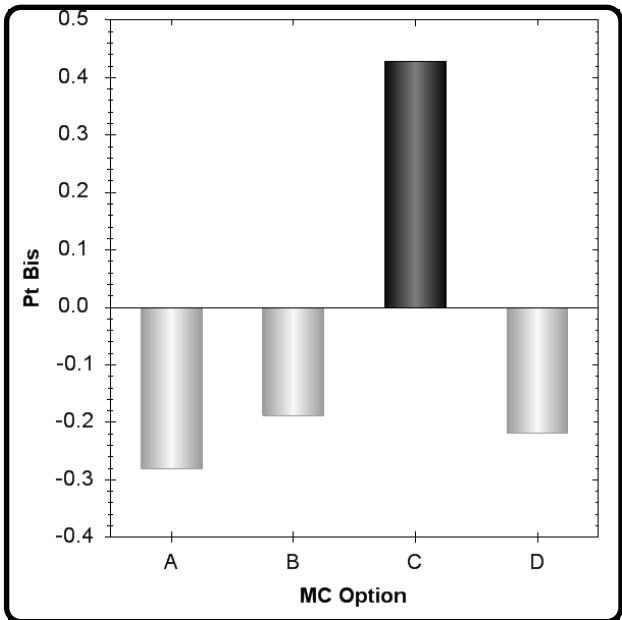
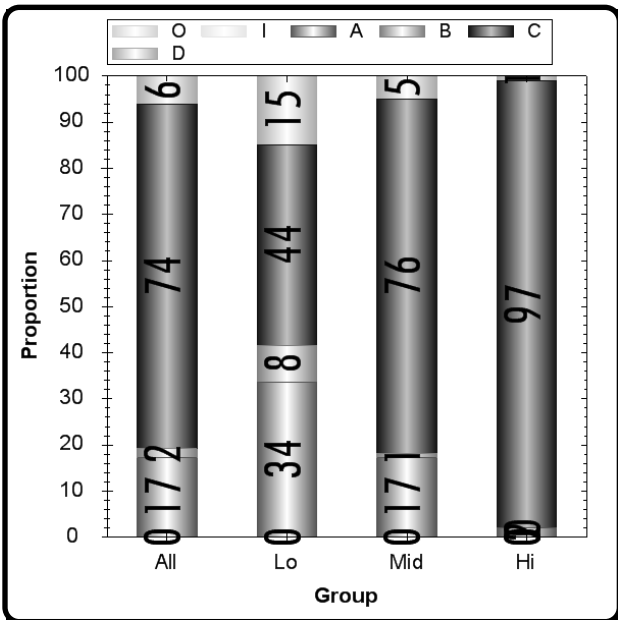

Notes:

3508755

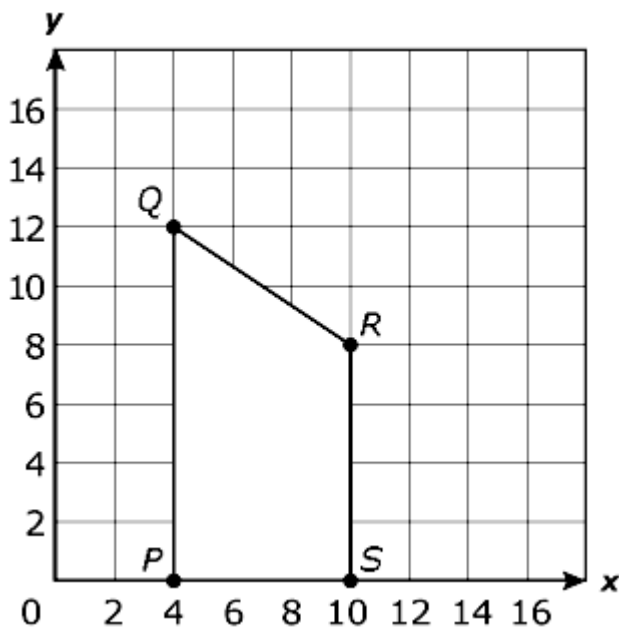

Carly drew figure *PQRS* to model a door under the stairway at a local museum.

What type of angle is  $\angle QRS$ ?

- A. Acute
- B. Obtuse
- C. Right
- D. Straight



Grade 6 Item # 55	Math G1a	CID 3508755 Administration OP09
----------------------	-------------	------------------------------------

Type	Max Points	Correct Answer	N Count	Item Mean	Discrimination
Multiple Choice	1	B	6394	0.892	0.367

	A	B	C	D	Omit	Invalid
All	6	89	4	1	0	0
Low Scorers	15	68	12	4	0	0
Middle Scorers	4	93	2	0	0	0
High Scorers	1	99	0	0	0	0

MC Item Option Discriminations			
A	B	C	D
-0.220	0.367	-0.243	-0.146

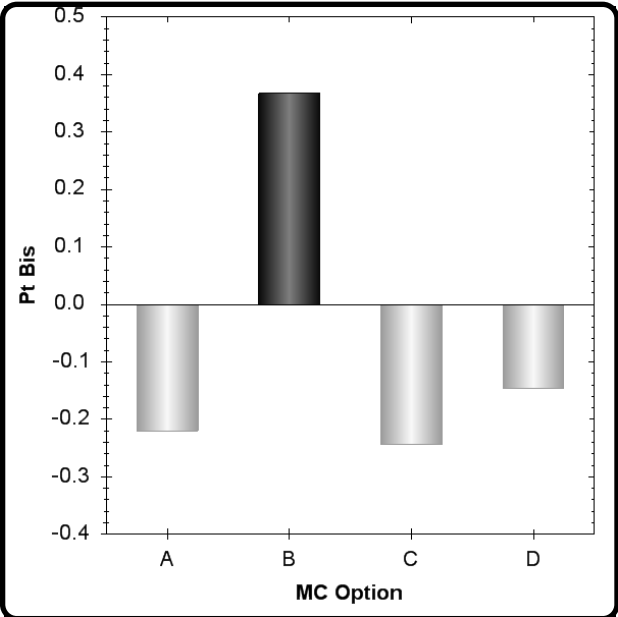
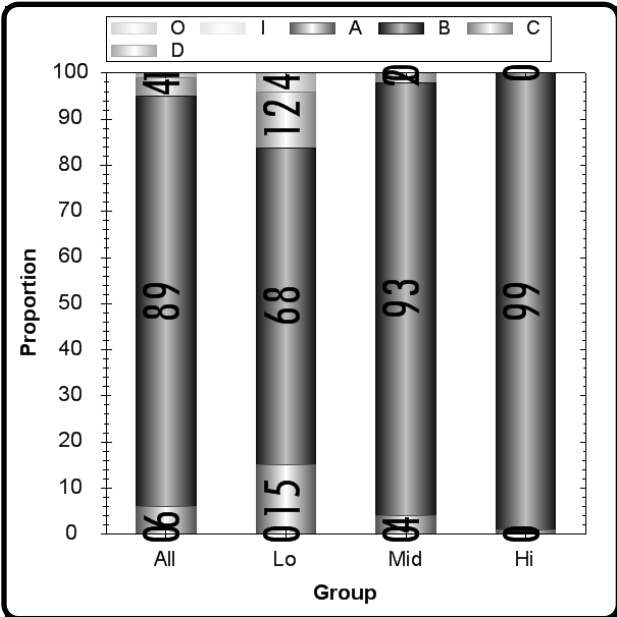

Notes:  
 Non LEP students may perform better on this item as compared to LEP students. (C)

3415173

**A circular fishpond has a diameter of 16 feet. What is the radius of the fishpond?**

- A.** 4 ft
- B.** 8 ft
- C.** 32 ft
- D.** 50 ft

Type Multiple Choice	Max Points 1	Correct Answer B	N Count 6394	Item Mean 0.725	Discrimination 0.319
-------------------------	-----------------	---------------------	-----------------	--------------------	-------------------------

	A	B	C	D	Omit	Invalid
All	11	73	14	2	0	0
Low Scorers	15	51	29	5	0	0
Middle Scorers	13	73	13	1	0	0
High Scorers	4	93	3	1	0	0

MC Item Option Discriminations			
A	B	C	D
-0.116	0.319	-0.255	-0.119

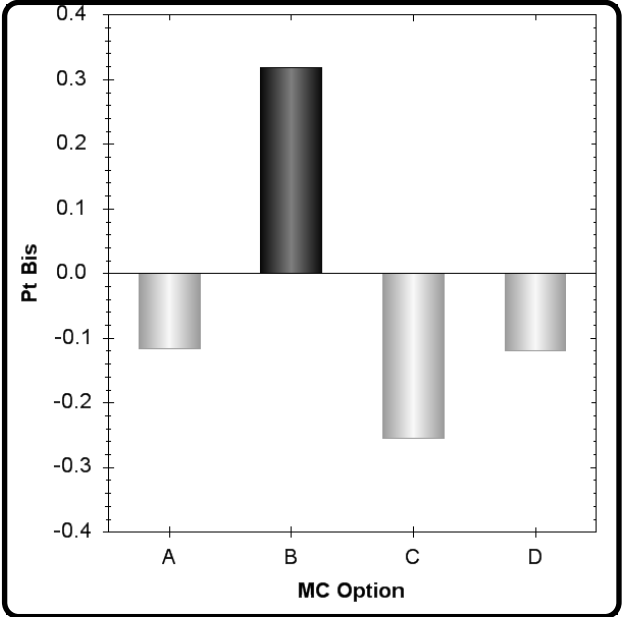
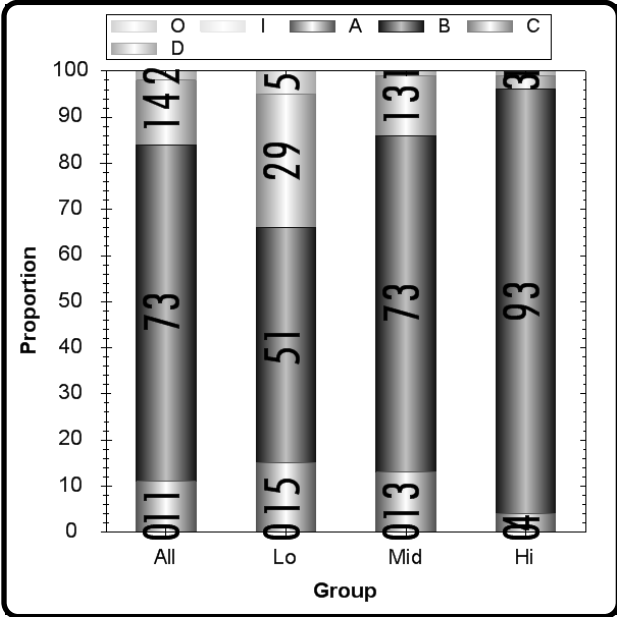

Notes:

3415310

**The Nelson family's swimming pool is in the shape of a regular hexagon. One side of the pool has a length of 10 feet. What is the perimeter in feet of the swimming pool?**

- A.** 50 ft
- B.** 60 ft
- C.** 70 ft
- D.** 80 ft

**Grade 6** **Math** **CID 3415310**  
**Item # 29** **M2a** **Administration OP09**

Type	Max Points	Correct Answer	N Count	Item Mean	Discrimination
Multiple Choice	1	B	6394	0.663	0.359

	A	B	C	D	Omit	Invalid
All	18	66	4	12	0	0
Low Scorers	35	39	9	16	0	0
Middle Scorers	16	68	3	13	0	0
High Scorers	5	90	1	4	0	0

MC Item Option Discriminations			
A	B	C	D
-0.262	0.359	-0.146	-0.125

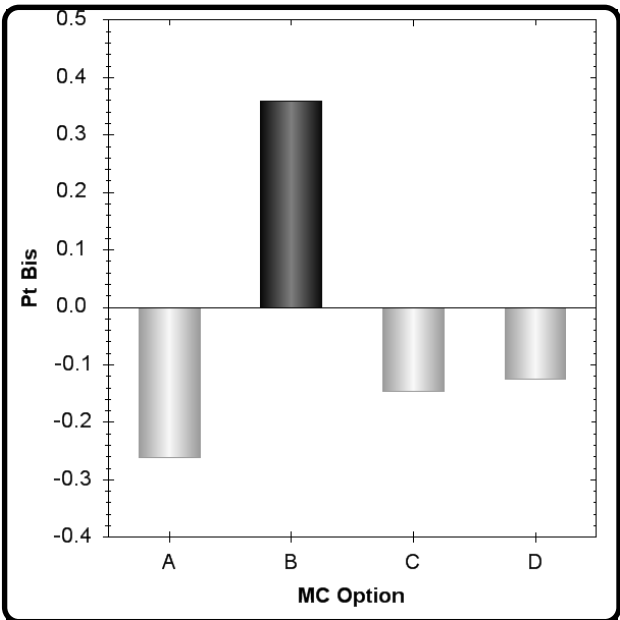
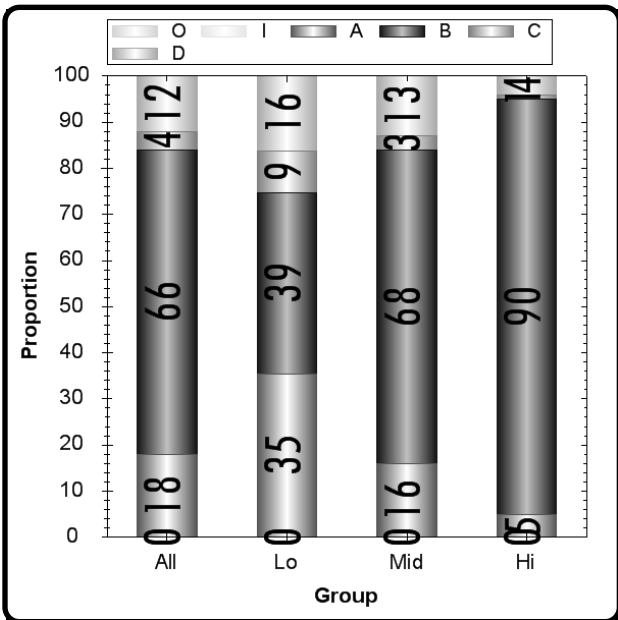

Notes:

**A bag contains 10 marbles of equal size.**

- **There are 5 black marbles.**
- **There are 5 blue marbles.**

**Part A. What is the probability of reaching into the bag without looking and selecting a blue marble? Write your answer in the space below. Show or explain how you got your answer.**

**Probability:** \_\_\_\_\_

---

---

**Part B. If the marble referred to in Part A is not replaced, what is the probability of reaching into the bag without looking and selecting a black marble? Write your answer in the space below. Show or explain how you got your answer.**

**Probability:** \_\_\_\_\_

---

---

Grade 6 Math CID 3377623  
 Item # 68 Administration OP09  
 D2a

Type Max Points N Count Item Mean Discrimination  
 Short Answer 2 6394 1.065 0.480

	0	1	2	Omit	Invalid
All	19	55	26	0	0
Low Scorers	46	49	4	1	0
Middle Scorers	15	63	22	0	0
High Scorers	3	39	57	0	0

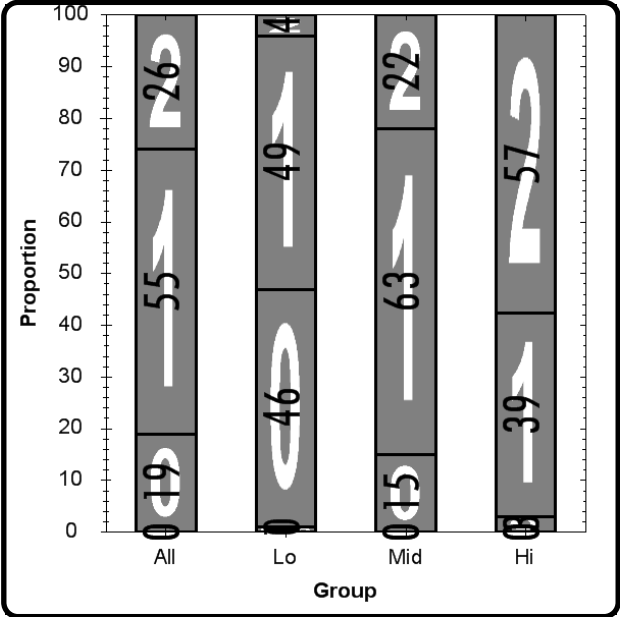

Notes:  
 Non SPED students may perform better on this item as compared to SPED students. (B)  
 Non LEP students may perform better on this item as compared to LEP students. (B)

